

**LEGEND**

- 1) Found Pin in Concrete
- 2) Found Monument
- 3) Found Nail & Shinner
- 4) Placed P.K.
- 5) Placed 5/8" Rebar w/Cap
- 6) Point Established

**SURVEY PLAT**  
 PART SE 1/4 SECTION #16  
 T6N, R3E PULASKI TWP.  
 WILLIAMS CO., OH  
 OWNER: FREY & SONS

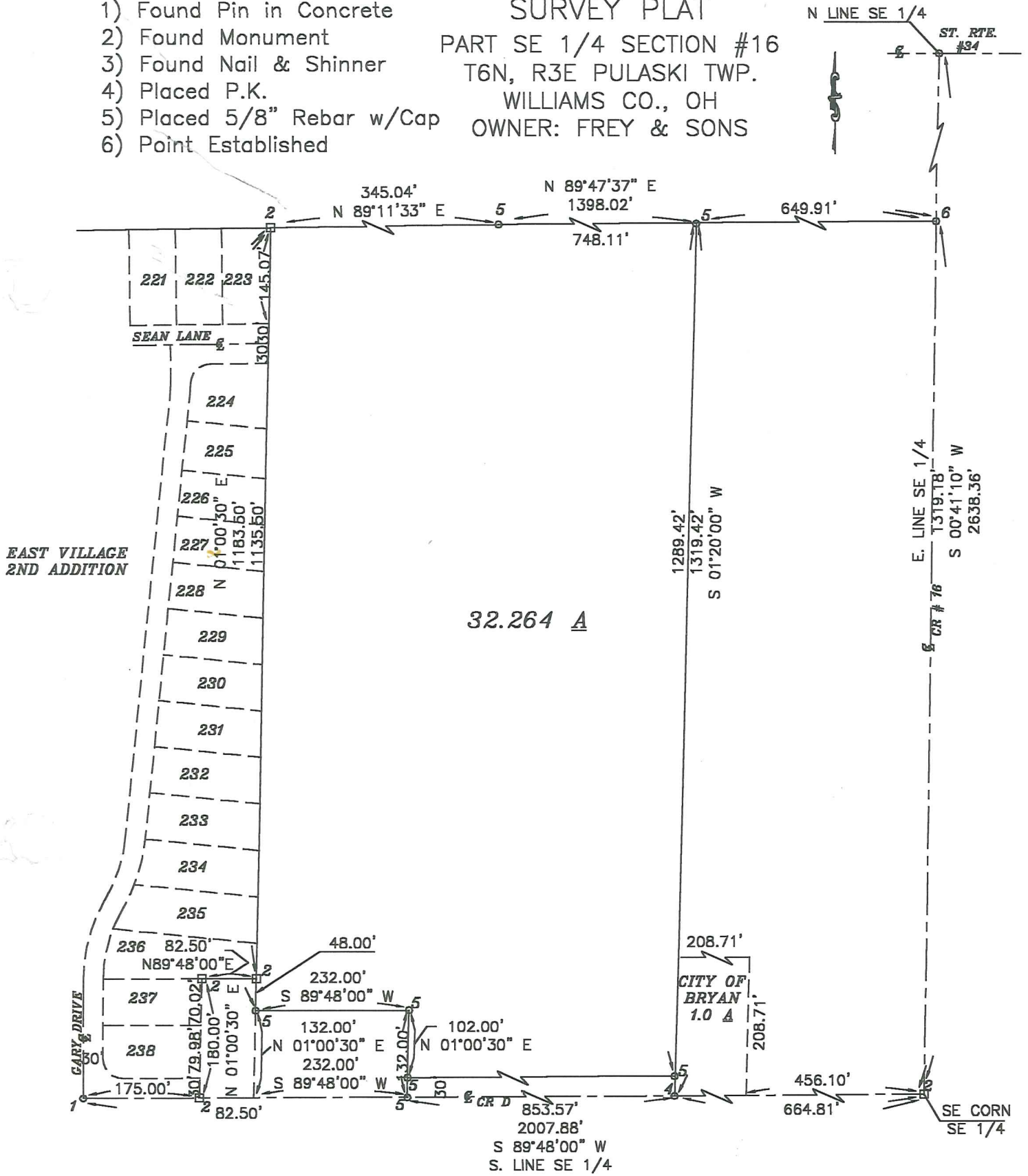

"I do hereby certify that I have surveyed the premises and prepared the attached plat and that the plat is correct."

"All dimensions are shown in feet and decimal parts thereof. Dimensions on curves are cord measurements. This survey has been recorded in volume 18R, Page 259 of the Williams County Record of Surveys."

*Anthony H. Hoeffel*

Anthony H. Hoeffel S-6149  
 BRYAN ENGINEERING & SURVEYING  
 05/30/2000 419-636-2060  
 REVISED 10-31-2001